

NOTES:
ALL TRAFFIC MANAGEMENT TO BE IN ACCORDANCE WITH 'SAFETY AT STREETWORKS & ROADWORKS' AND THE TSRGD 2016, AND INSTALLATION, MAINTENANCE AND DISMANTLE METHODS MUST COMPLY WITH HEADWAY TRAFFIC MANAGEMENT'S RELEVANT METHOD STATEMENT(S).

P1 35 Seconds Green
5 Seconds Red
P2 35 Seconds Green
5 Seconds Red

Additional Signage



Cadent to supply and install footway/footpath closure signage accordingly before works can commence.



Headway To Supply Dual Banked Speed System to reduce speed throughout works.

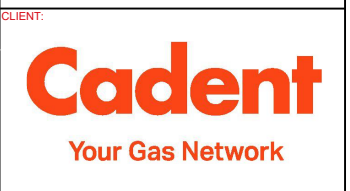
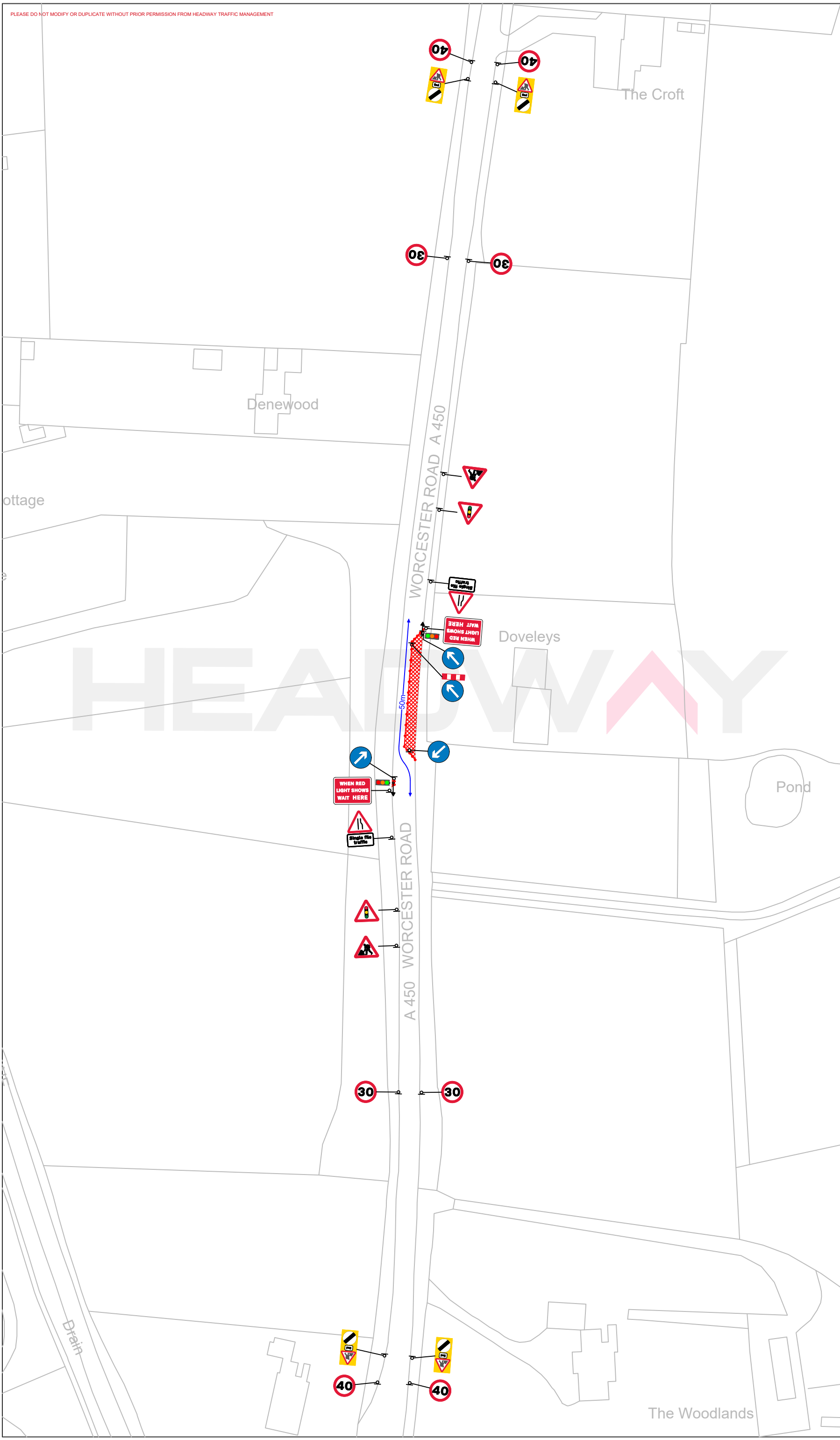

PROJECT:
2 Way Lights (Speed System)

SITE ADDRESS:
**Doveleys,
Worcester Road,
Stourbridge,
DY9 0HS**

DRAWN BY: G.Arundel	DATE: 09/10/2024
CHECKED BY: C.Moran	OUR REF.:
REF.:	REVISION: 1